GR®

FULL HD ENDOSCOPIC SYSTEM



4K



	GEV-610	GEV-620
Camera	9,000,000 pixel 1×1/1.8" CMOS	9,000,000 pixel 3×1/1.8" CMOS
Resolution	3840(H)×2160(V)	
Definition	2100 Lines	
Minimum illumination	0.3Lux	
Video output	HDMI×2 , USB3.0×2	HDMI, DP, SDI, CVBS,RJ-45,USB3.0
Shutter speed	1/60~1/60000(NTSC), 1/50~50000(PAL)	
Camera cable	2.8m / Length customized	
Power	85 ~ 264VAC	

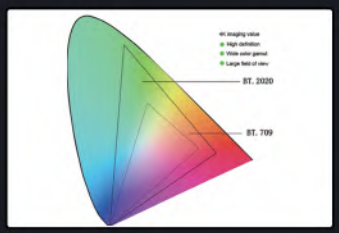



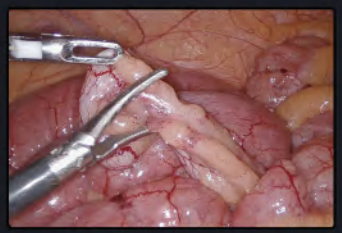

■ HJ-30 (Touch screen)

- Output power: 140W/120W/100W
- Long life: ≥50000Hours
- Color temperature: 3000-7000k
- Brightness: ≥1600000lx
- Dimming mode: Touch button, PWM can set a variety of working curves,Automatic temperature detection and control, colour rendering index ≥93
- Light cable: Φ4mm,3000mm, autoclavable



XUZHOU HENGJIA ELECTRONIC TECHNOLOGY CO.,LTD

28 Chang'an Road, High-tech District, Xuzhou,Jiangsu Province,China

EN.GEIWRE.COM

GEIWRE@HOTMAIL.COM